



Welcome to the West Area Planning Committee

- **This planning committee meeting is held in public, but it is not a public meeting.**
- **There will be opportunity for the public to address the committee on each application.**
- **If you wish to speak for or against a planning application, you will need to have either requested it in advance, or fill out and hand in one of the available speaker forms.**
- **Information on meeting protocol and conduct at committee is set out in the Code of Practice.**
- **You can find a copy of the Code of Practice in the committee agenda, just before the first planning application report.**

Site Plan



RIACH ARCHITECTS

65 BANBURY ROAD
OXFORD OX2 6PE
Tel: 01865 553772 Fax: 01865 553775
email: mail@riacharchitects.com
www.riacharchitects.com

| | | | |
|---|---------------------------|--|--|
| client | Mr & Mrs Holland-Kaye | | |
| project | 28 Northam Road Oxford | | |
| drawing title | Site Location Plan | | |
| drawing no. | scale | | |
| 13-1140-100 | 1:1250 @ A4 | | |
| drawing file | date | | |
| 1140 | March 2013 | | |
| Do not scale - Use known dimensions only All dimensions are approximate and should be checked on site prior to construction Discrepancies must be resolved immediately before proceeding | | | |
| Copyright © Riach Architects. No part of this publication may be reproduced without written permission. | | | |

Front elevation of 28 Norham Rd





Rear elevation of no.'s 29 (on the left) and no.28 (on the right)

Rear elevation, looking towards no.27 Norham Rd





View of gap and existing side extensions at 28 Norham Road from ground level

Proposed basement plan

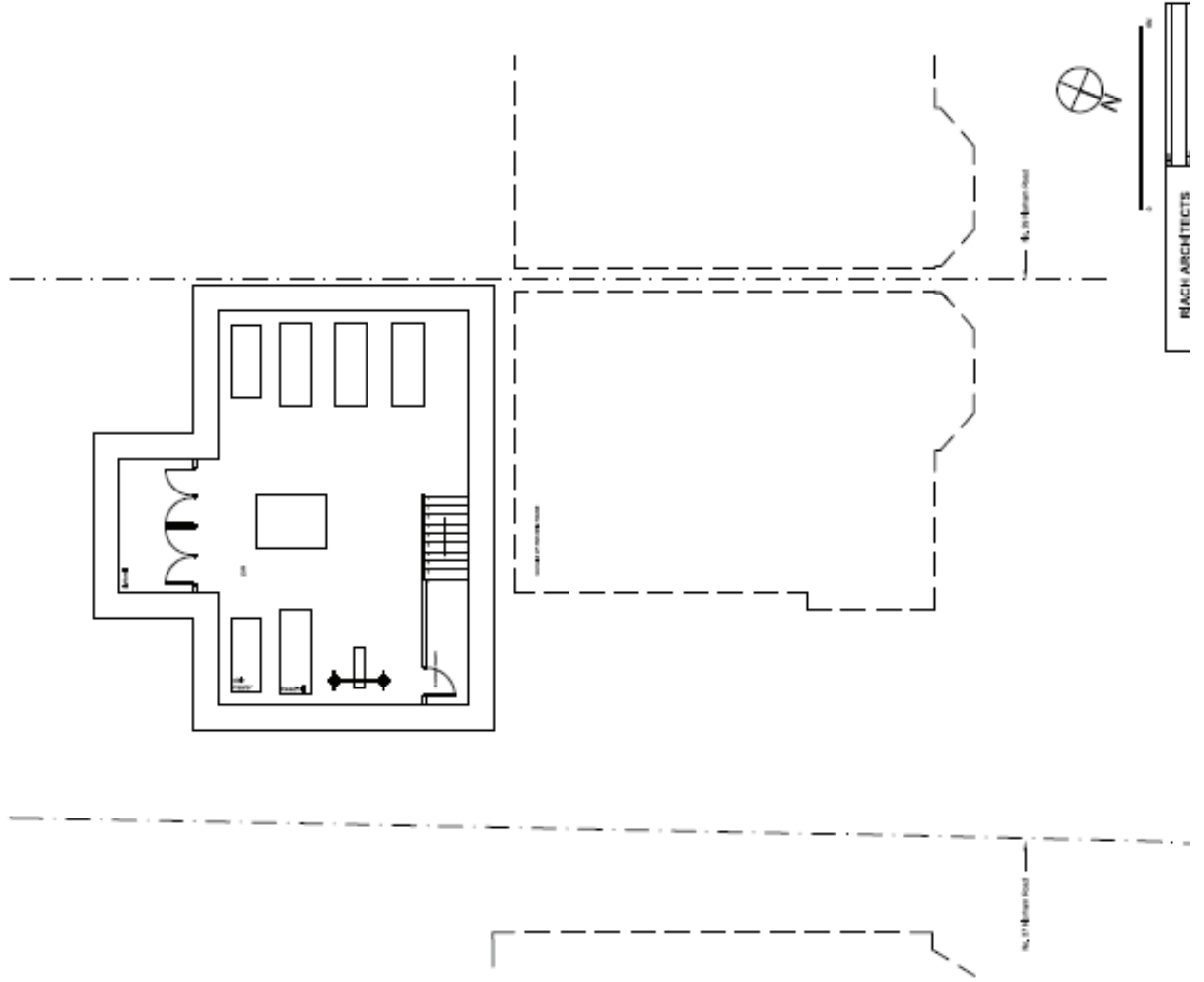

Proposed lower ground floor plan

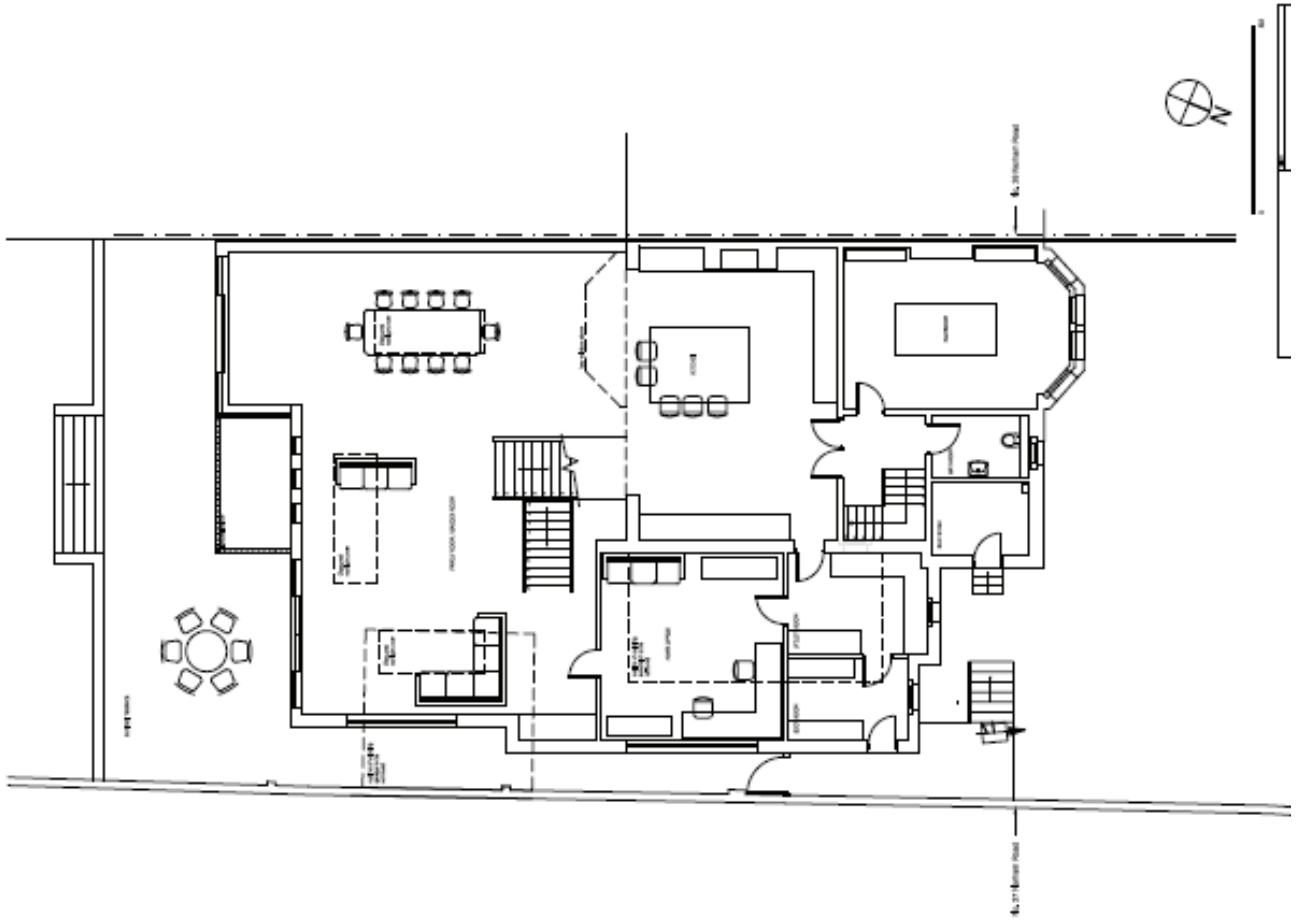

Upper Ground Floor Plan

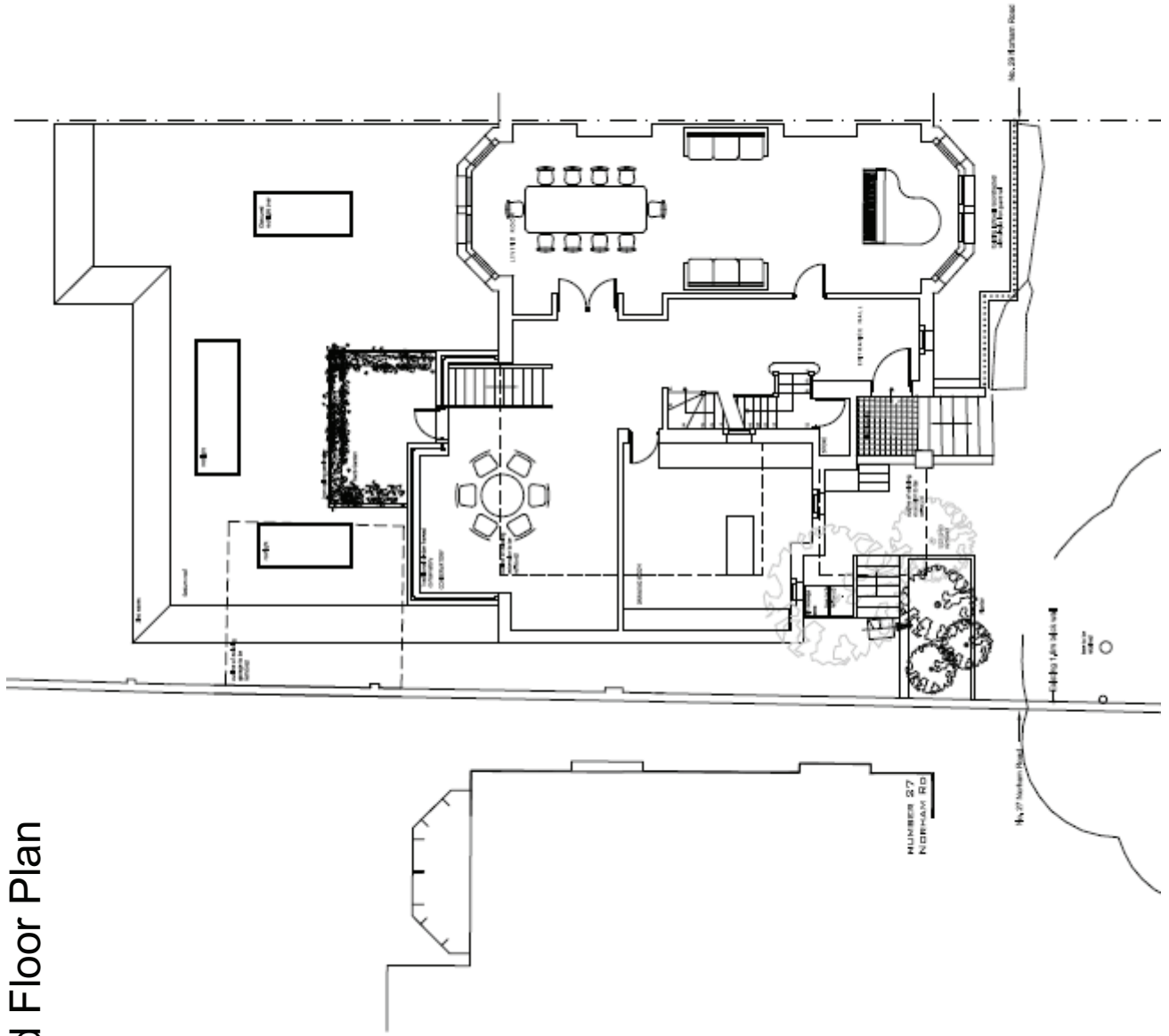

First & Second Floor Plans

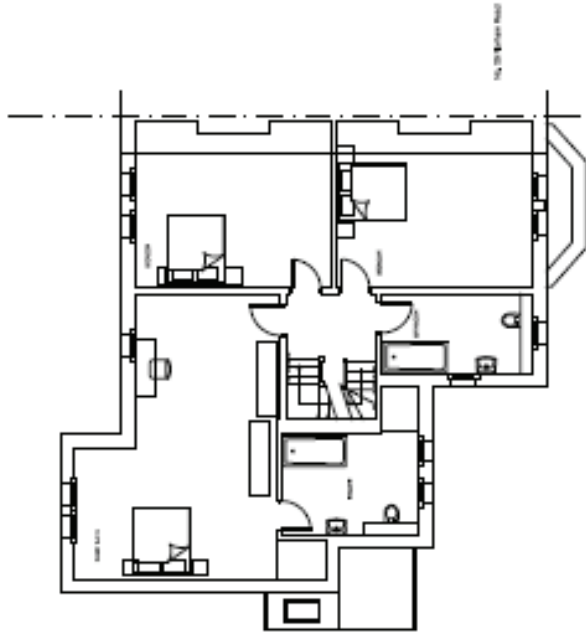

SECOND FLOOR PLAN

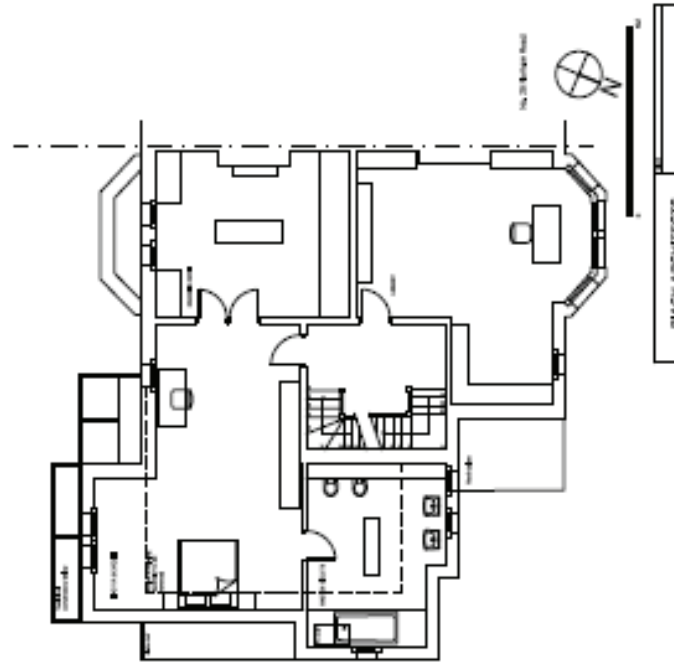

FIRST FLOOR PLAN

Roof plan

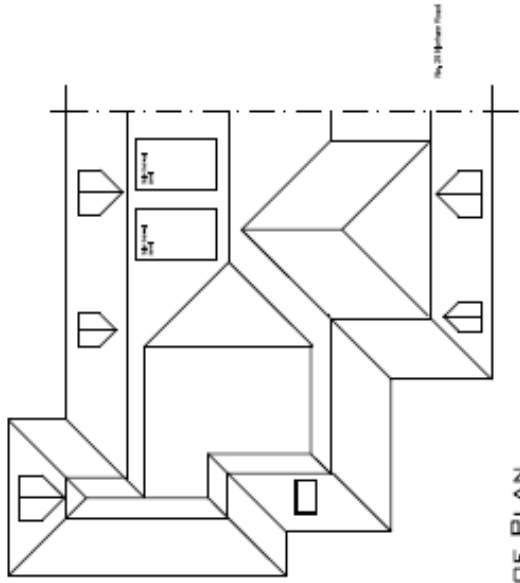

ROOF PLAN

Third Floor Plan

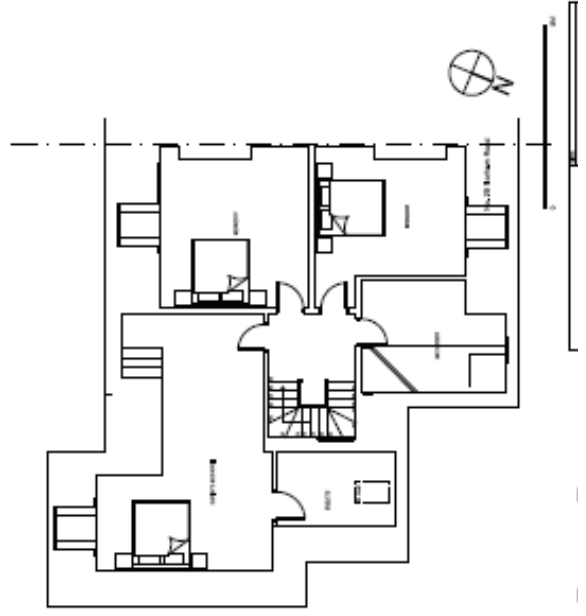

Proposed Front elevation

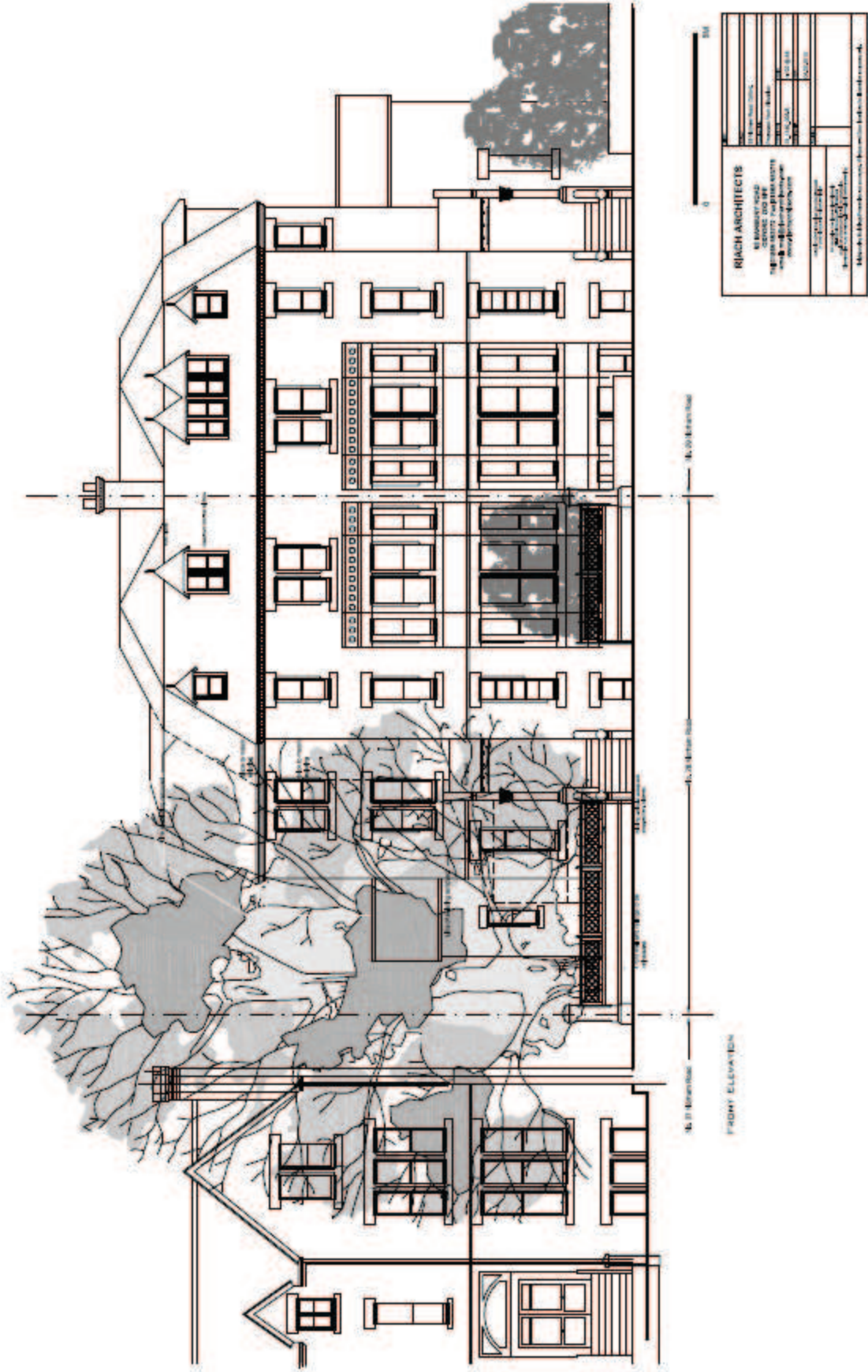

Proposed rear elevation

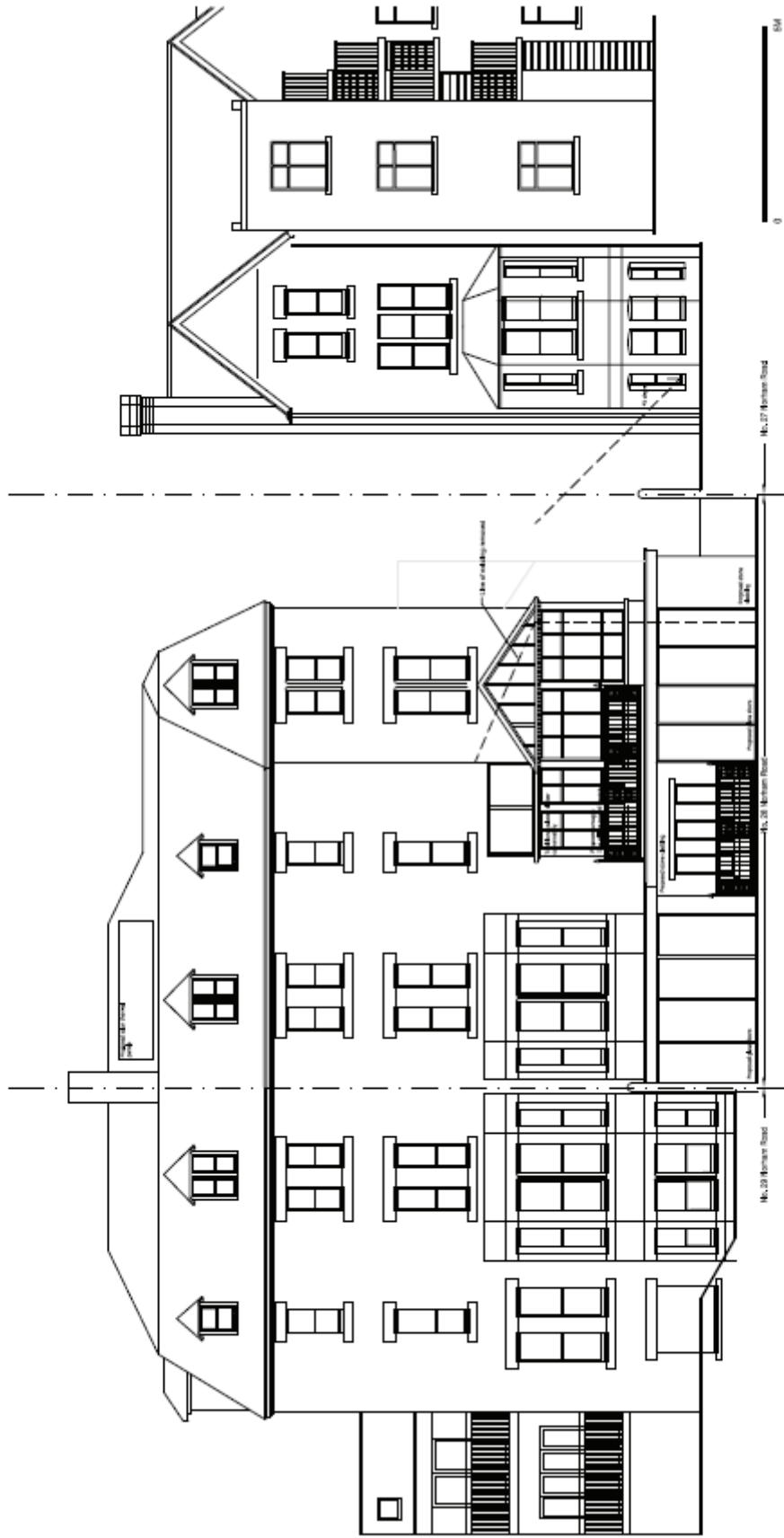

| | |
|--|--|
| RIACH ARCHITECTS | |
| 27 Fenwick Road Cambridge, MA 02142 Tel: 617.452.1234 www.riacharchitects.com | |
| Architects for the project | |
| Project No. 2023-001 | |
| Date: 10/2023 | |
| Architects for the project | |
| Project No. 2023-001 | |
| Date: 10/2023 | |

FRONT ELEVATION

Proposed side elevation

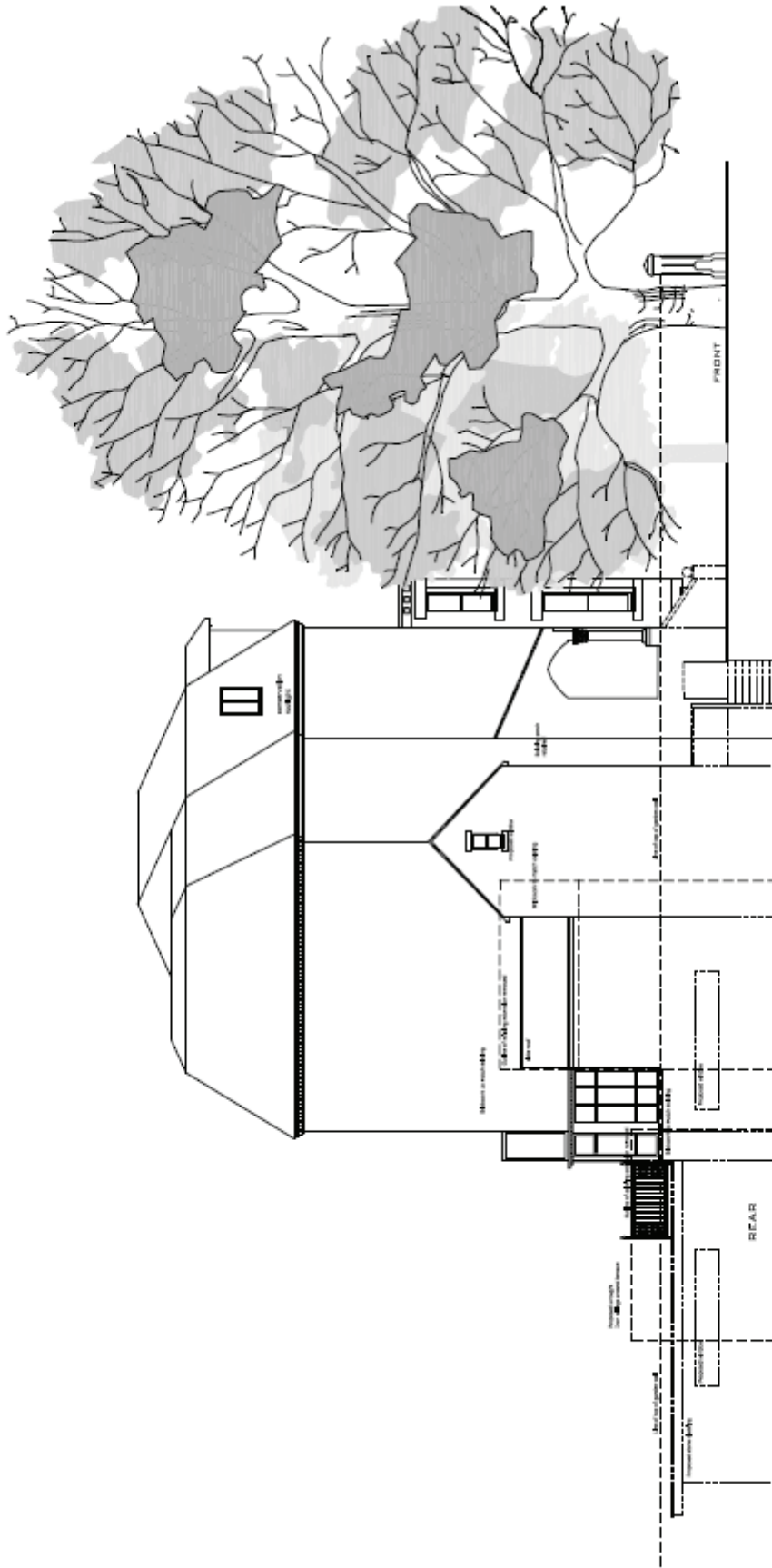

SECTION A-A

0 5M

| | |
|---|---------------------------------|
| RIACH ARCHITECTS | |
| 45 BARKLEY ROAD | |
| GARDNER, COE BVE | |
| 1400 WEST 10TH AVENUE SUITE 100 | |
| DENVER, CO 80202 | |
| TEL: 303.733.8200 | |
| WWW.RIACHARCHITECTS.COM | |
| DATE | 10/20/2017 |
| PROJECT | 1400 WEST 10TH AVENUE SUITE 100 |
| ARCHITECT | RIACH ARCHITECTS |
| SCALE | AS SHOWN |
| © 2017 RIACH ARCHITECTS. ALL RIGHTS RESERVED. PHOTOGRAPHY BY ANDREW BARKLEY | |

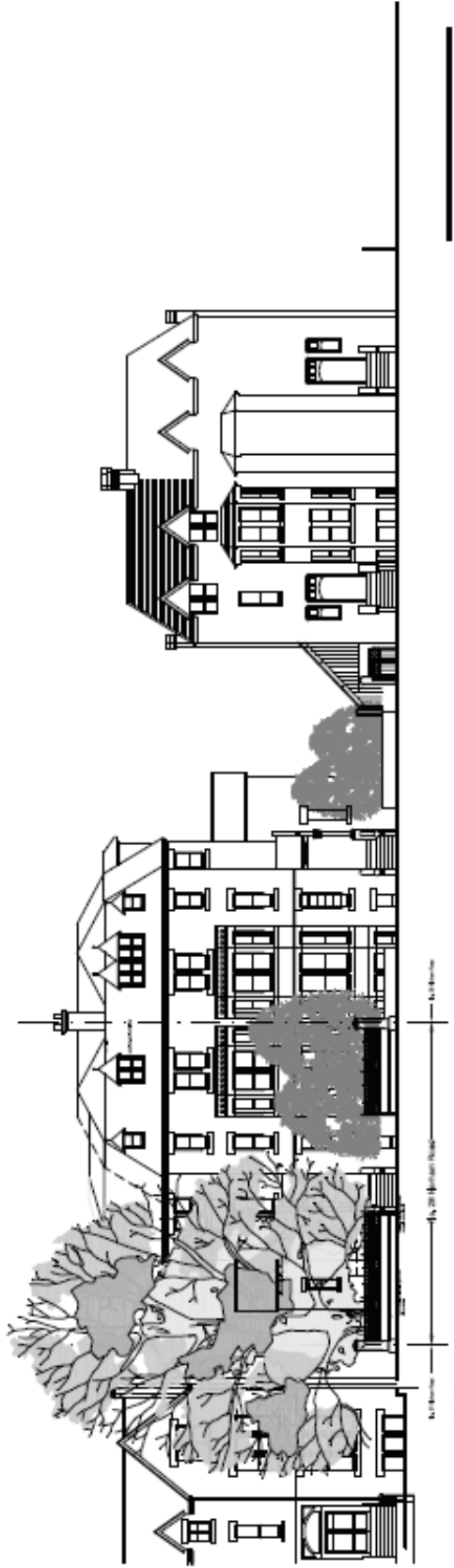
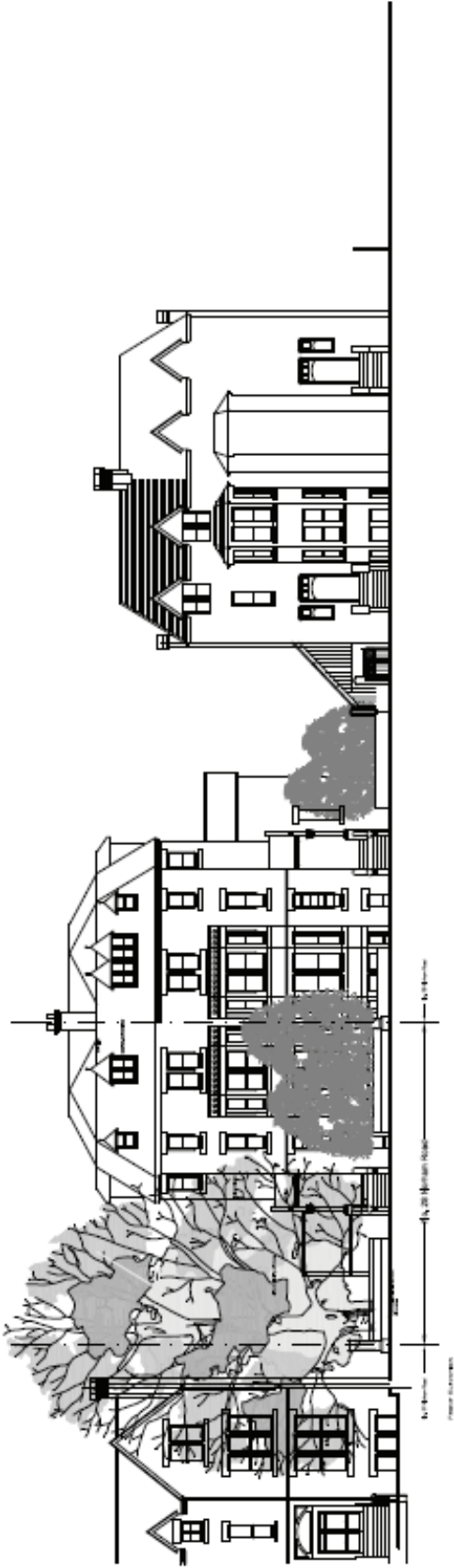

0 20'

| | |
|---|------------------|
| RIACH ARCHITECTS | |
| 45 BROADWAY, 10TH FLOOR NEW YORK, NY 10004 TEL: 212-693-1234 WWW.RIACHARCHITECTS.COM | |
| PROJECT NO. | 100000000 |
| DATE | 01/15/2014 |
| SCALE | AS SHOWN |
| DESIGNED BY | RIACH ARCHITECTS |
| DRAWN BY | RIACH ARCHITECTS |
| CHECKED BY | RIACH ARCHITECTS |
| APPROVED BY | RIACH ARCHITECTS |
| © 2014 RIACH ARCHITECTS. ALL RIGHTS RESERVED. | |

Existing elevation above, proposed elevation below

Existing and proposed rear and side elevations viewed from Fyfield Road

Existing



Proposed

